

2023

Hanover 265





Hanover 265



2023



Hanover 265

2023



Hanover 265

2023

TECHNICAL SPECIFICATIONS



LENGTH

25' / 7,65 m



BEAM

8' 6" / 2,60 m



DRAFT

26" / 0.6 m



DRY WEIGHT

4409 lbs / 2000 kg



FUEL TANK CAPACITY

60 gal / 230 L



WATER TANK CAPACITY

18 gal / 70 L



DEADRISE

18°



CAPACITY

12 day / 2 night

FEATURES

- External supply
- Acrylic Bar
- Pressurized water pump
- Refrigerator or Glacier Box
- Dry box
- Cart with caster
- Stern shower
- Stainless steel wedges
- Stainless ladder O3 stern steps
- Inner and outer padding (curved or woven)
- Anchor locker in the bow
- Stainless steel high guard
- Panoramic windows-bow (O2)
- Mast light
- Navigation light
- Courtesy lights
- Internal 6-circuit breaker panel
- Electric panel
- Anchor store
- Aluminum and tempered glass windshield
- External sink
- Stern platform
- Coaster
- Acrylic deck access door
- Stainless steel bow thruster
- Stern solarium
- Water tank
- Fuel tank
- Toilet with manual flush

Hanover 265

2023



**CUSTOMIZE AND
HAVE THE MOST UNIQUE
VESSEL AT SEA**

FURNITURE VINYL OPTIONS



Salina



Massal

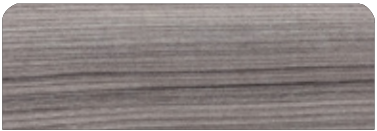

Cherry



Patina



Alder



Bronze



Freije

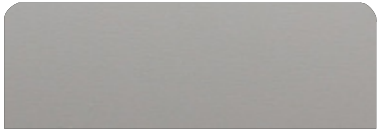

Taupe Super Matte



Black line



Taupe High Gloss



Canyon



Onix



Metallic



Gray Oak

SYNTHETIC LEATHER OPTIONS



Fern



Terracota



Caramello

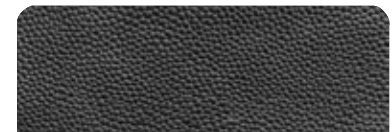

Black

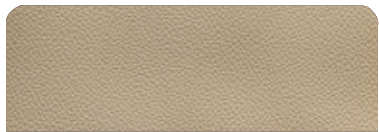

Land Rover

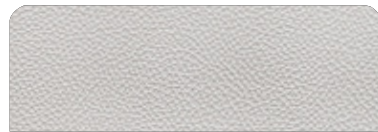

Taupe

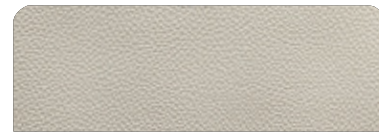

Ivory



Orange

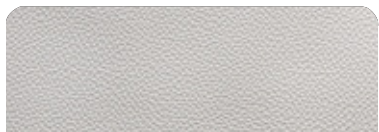

Off White

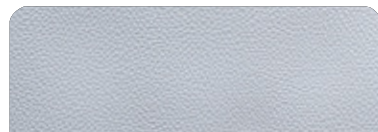

Gray

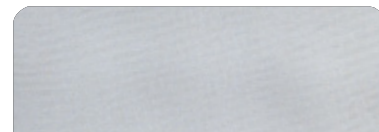

Silver

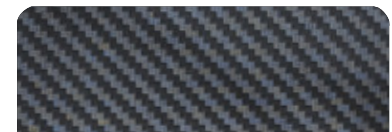

Carbon Fiber



White

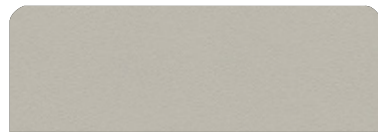

Beige

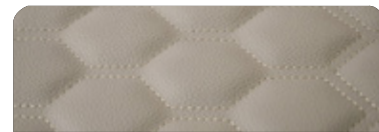

Matelasse Honeycomb



New Corolla



Blue

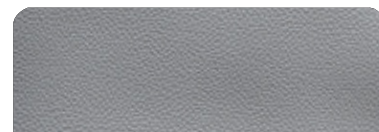

Corolla



EXTERIOR PAINT OPTIONS

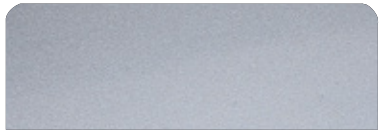

Grigio Silver

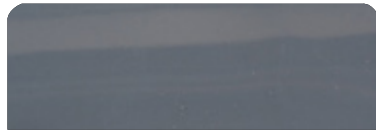

Moonstone Grey



Pure Grey



Sequin Blue

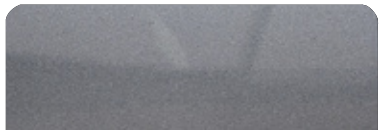

Orkney Grey (Highgloss Clearcoat)

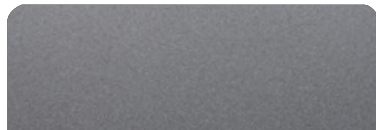

Orkney Grey (Matte Clearcoat)



Memphis Black (Highgloss Clearcoat)



Heraldic Blue

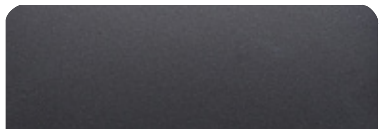

Memphis Black (Matte Clearcoat)

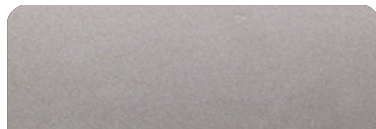

Naples Gold

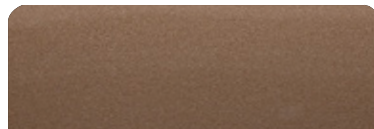

Havanna Brown



Macaw Blue

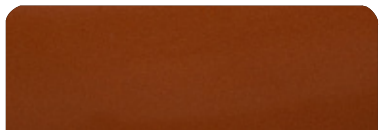

Orange Pearl



Moscou Red

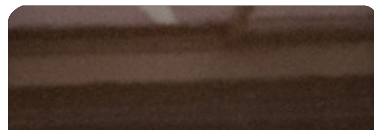

Marrakesh Brown



INTERIOR PAINT OPTIONS



FLOORING OPTIONS



Ivory Beige



Mist Beige



Terra Brown



White

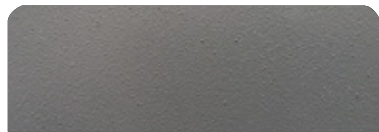

Corolla Grey



Black

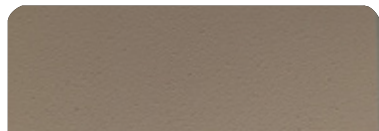

Land Rover

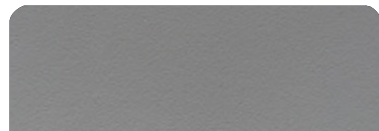

Compass Grey

SYNTHETIC TEAK



Sand



Grey



Madeira

EVA



Tuscany



Ocher



Grey

ESSENTIAL PACKAGE

PREMIUM PACKAGE

	INBOARD MERCURY® 250HP DTS B3	OUTBOARD MERCURY® 225HP XL DTS	INBOARD MERCURY® 300HP DTS B3	OUTBOARD MERCURY® 250HP XL DTS
Engine				
GPS	RAYMARINE ELEMENT 7S		RAYMARINE AXIOM 9" (including interface and connections with engines)	
Sound System	BOSS SOUND SYSTEM + 6 JBL Marinized Speakers + Amplifier		FUSION SOUND SYSTEM + 6 Marinized Speakers + Amplifier	
Exterior Painting	1 Color (Hull)		2 Colors or More (Hull, Deck or HT)	
Power Charger 100A	<input checked="" type="checkbox"/>	<input checked="" type="checkbox"/>	<input checked="" type="checkbox"/>	<input checked="" type="checkbox"/>
VHF Radio w/ Antenna	<input checked="" type="checkbox"/>	<input checked="" type="checkbox"/>	<input checked="" type="checkbox"/>	<input checked="" type="checkbox"/>
Synthetic Teak or EVA Flooring	<input checked="" type="checkbox"/>	<input checked="" type="checkbox"/>	<input checked="" type="checkbox"/>	<input checked="" type="checkbox"/>
Macerator & Holding tank	<input checked="" type="checkbox"/>	<input checked="" type="checkbox"/>	<input checked="" type="checkbox"/>	<input checked="" type="checkbox"/>
Anchor Windlass Electric System	<input checked="" type="checkbox"/>	<input checked="" type="checkbox"/>	<input checked="" type="checkbox"/>	<input checked="" type="checkbox"/>
Electric Trim Tabs (Flaps)	<input checked="" type="checkbox"/>	<input checked="" type="checkbox"/>	<input checked="" type="checkbox"/>	<input checked="" type="checkbox"/>
Cradle for Transport	<input checked="" type="checkbox"/>	<input checked="" type="checkbox"/>	<input checked="" type="checkbox"/>	<input checked="" type="checkbox"/>
Electric Boiler System (Toilet)	<input checked="" type="checkbox"/>	<input checked="" type="checkbox"/>	<input checked="" type="checkbox"/>	<input checked="" type="checkbox"/>

Bow Thrusters



Sport Painting and Sport Seats



Complete Design Set (Layette)



Bimini Top



Shore Power Chord 30A



\$125,500

\$155,500

ADDITIONAL UPGRADES

OUTBOARD



Mercury® 300HP
XL DTS V8

\$9,500

INBOARD



Mercury® 220HP
DTS DIESEL

\$15,000

INBOARD



Mercury® 270HP
DTS DIESEL

\$27,500

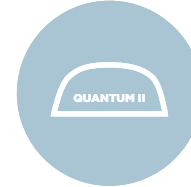

Raymarine Radar
Quantum II

\$6,500

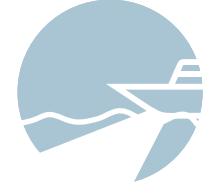

Underwater Lights
(Pair)

\$1,100



Battery Operated A/C -
7,000 BTU (Cabin)

\$14,500



Complete Branded
Nylon Cover

\$2,400



Head Lights
w/ Remote

\$1,250



Bow Tent
(Bimini Top On Bow)

\$1,250



MC² Quick Gyro X3
Stabilizers

\$29,750



24" LED TV &
Blu-Ray Player

\$950

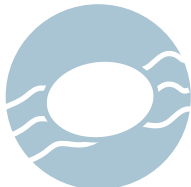

Electric Fun
Deck Platform

\$14,500

HANOVER OWNERSHIP PROGRAM

We want buying and owning a Hanover to be exciting and stress-free so we created an industry-first offering that

sticks to this promise from the moment you're introduced to our brand.

STRESS-FREE PRICING

Our entire lineup is offered at our lowest price, save the haggling for the used car salesman.

FIRST TRIP

Although you'll be prepared with training, you may forget some details during your first cruise due to the distractions of friends, music, and other boats. Let's make your first boat trip as enjoyable as possible.

You will be accompanied by a captain on your first trip (up to 4 hours) to refresh your memory and make you feel like a pro.

MAINTENANCE AND WARRANTY

Similar to a newborn, a boat's first year is extremely important to its happiness and the satisfaction of its owner.

Our experienced team will visit and inspect your boat during the first 30 days of delivery, at 6 months, and once again at 11 months before your 1-year warranty ends. We know preventative maintenance is the key to a healthy vessel.

If it sounds too good to be true, it is, because we are really committed to making you a lifetime boater.

Don't just own a boat, be part of the **Hanover Lifestyle**

Hanover

Hanover

www.hanoveryachts.com